

# Epi Info – Example

On relational databases

- Participant's guide -

- 3rd Module EPISOUTH -

Madrid, 18.06.2009

Martin Mengel

ISCI III / EPIET

# Open Epi Info

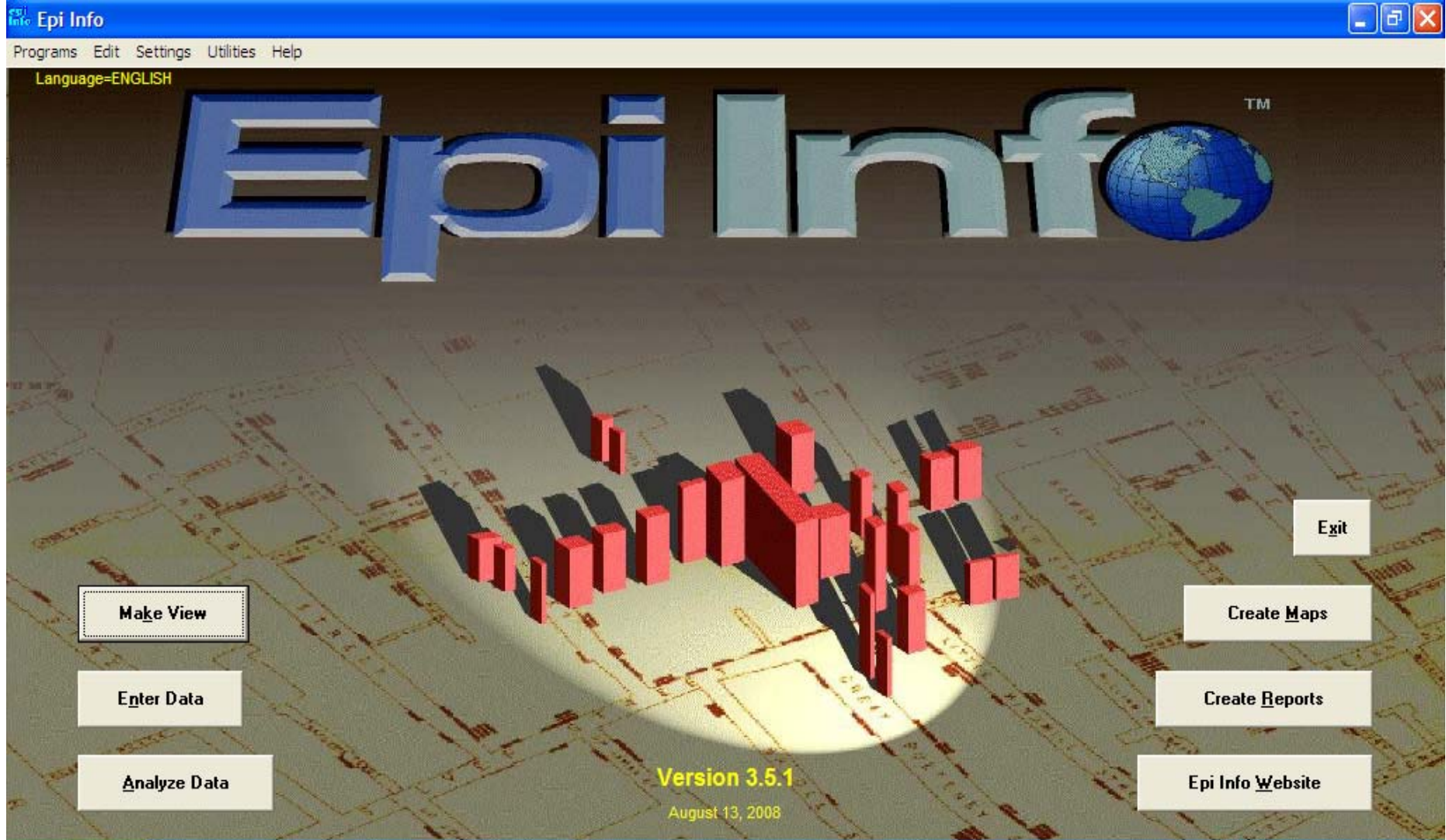

# Klick on „make view“

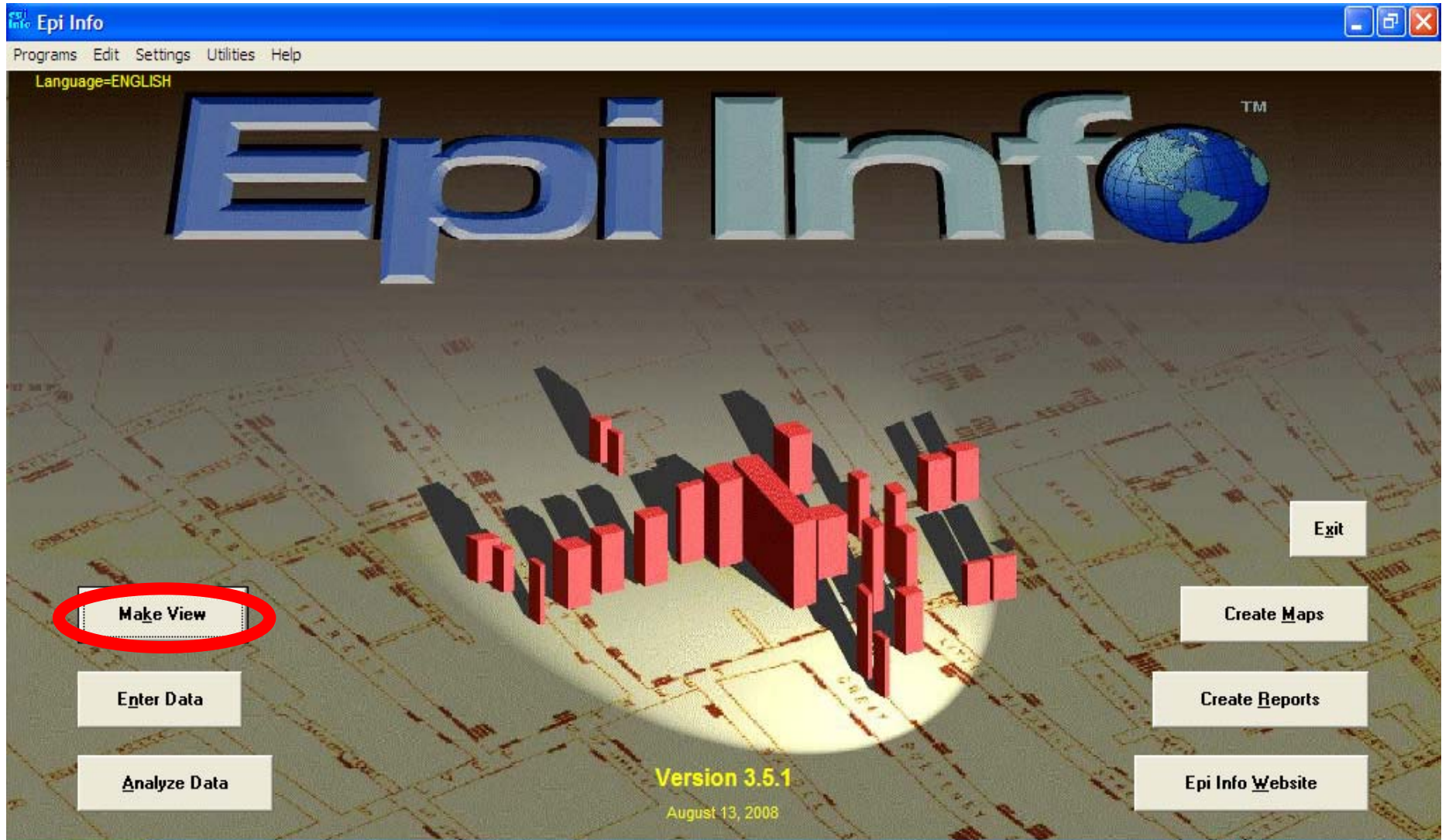

# Klick on „file“ -> „New...“

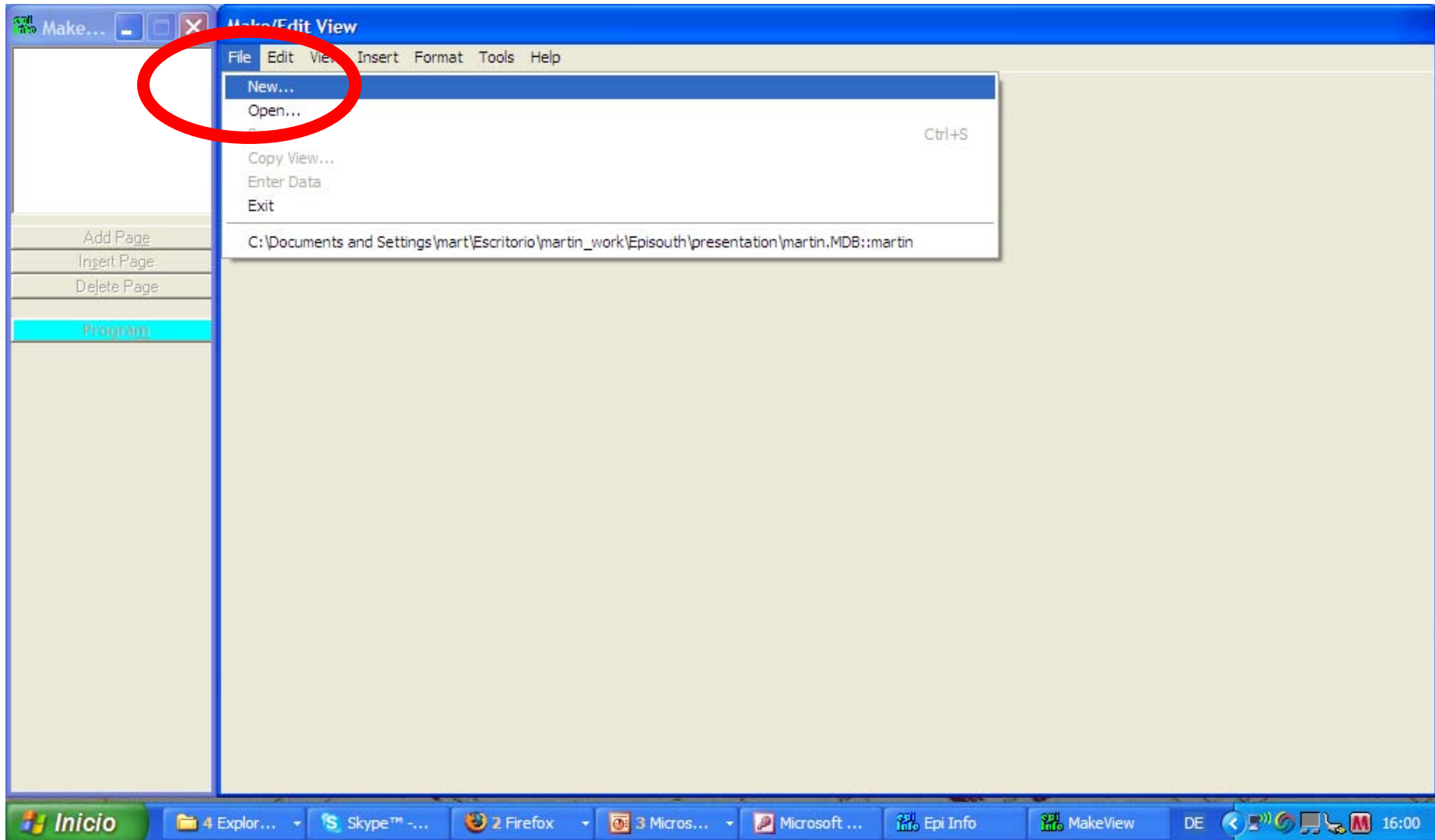

# In folder „presentation“ select „martin“

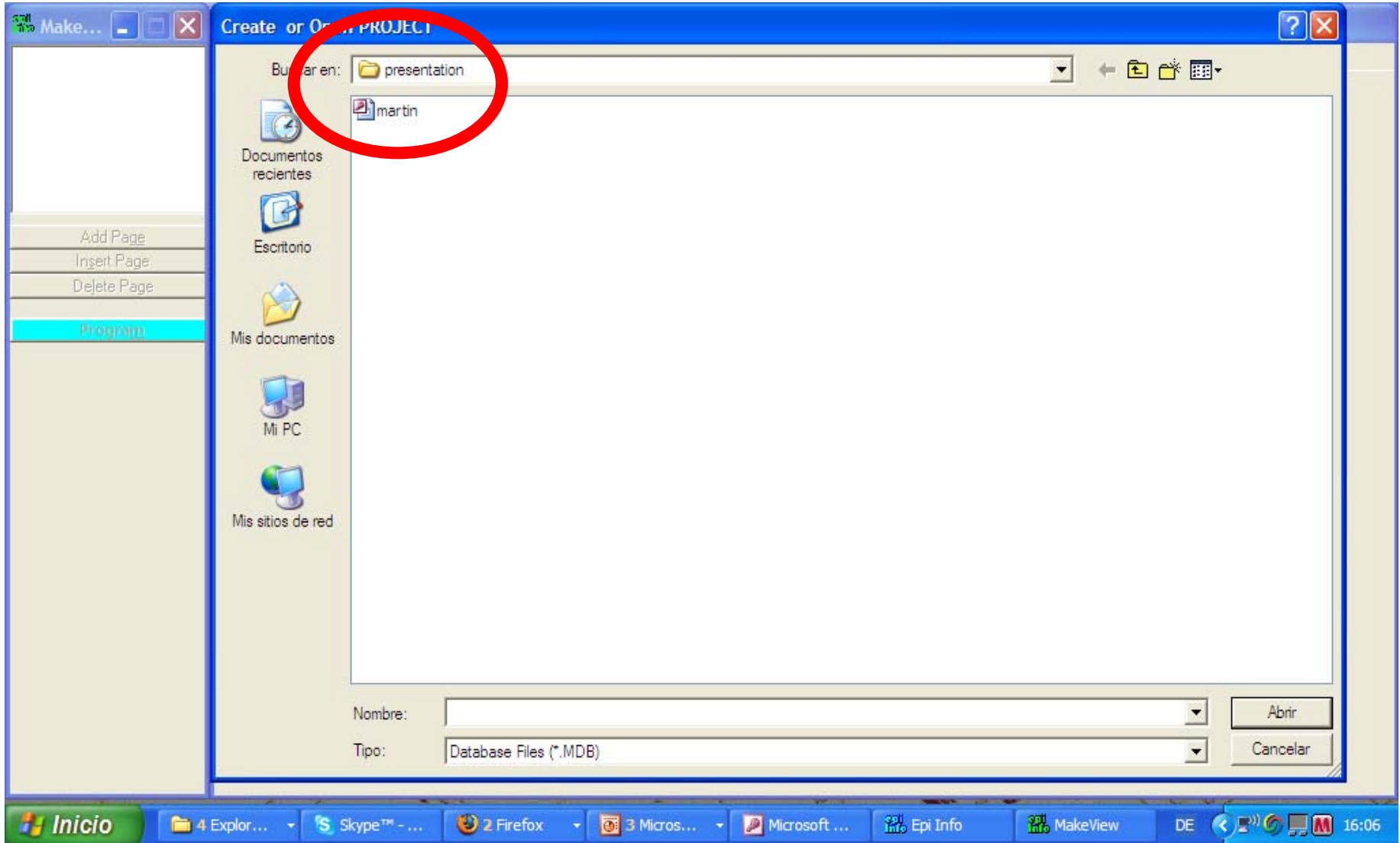

# Name view: „episouth“

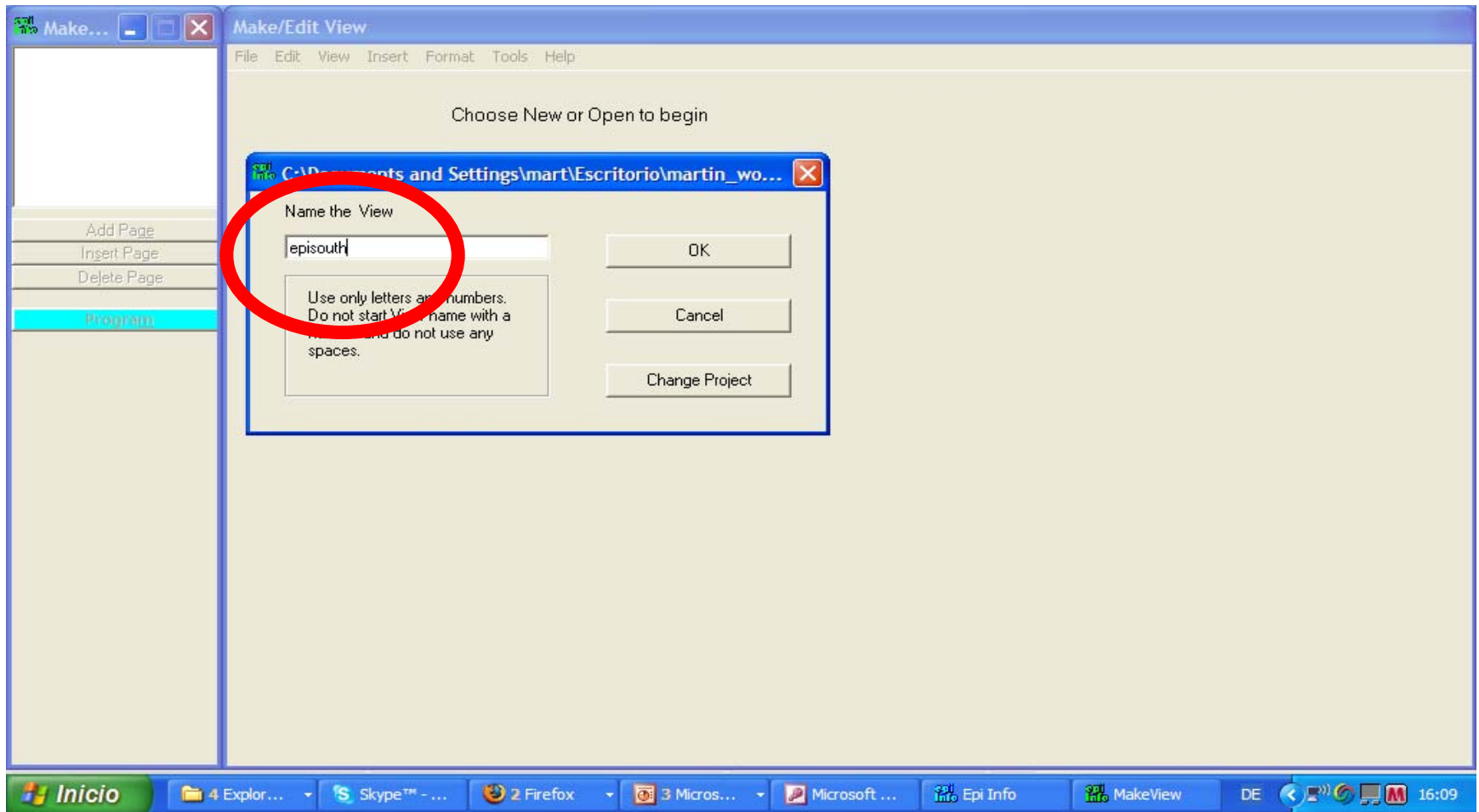

An empty grid appears ->  
right klick somewhere in the grid  
„field definition“ appears

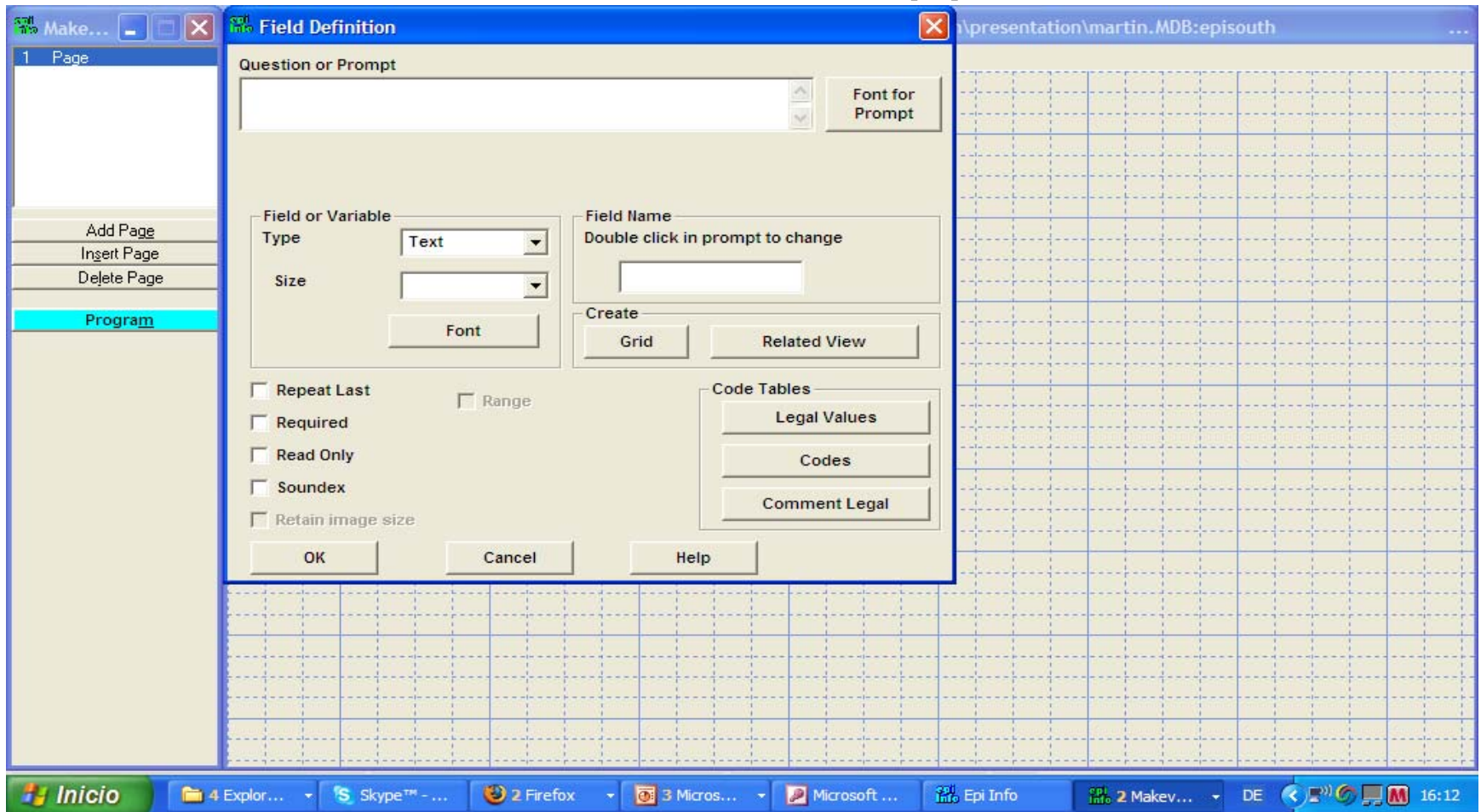

In „Question/ Prompt“ write:  
„Patient ID“

In „field“ choose: „Number“

In the field below „##“ will appear

Click “ok”

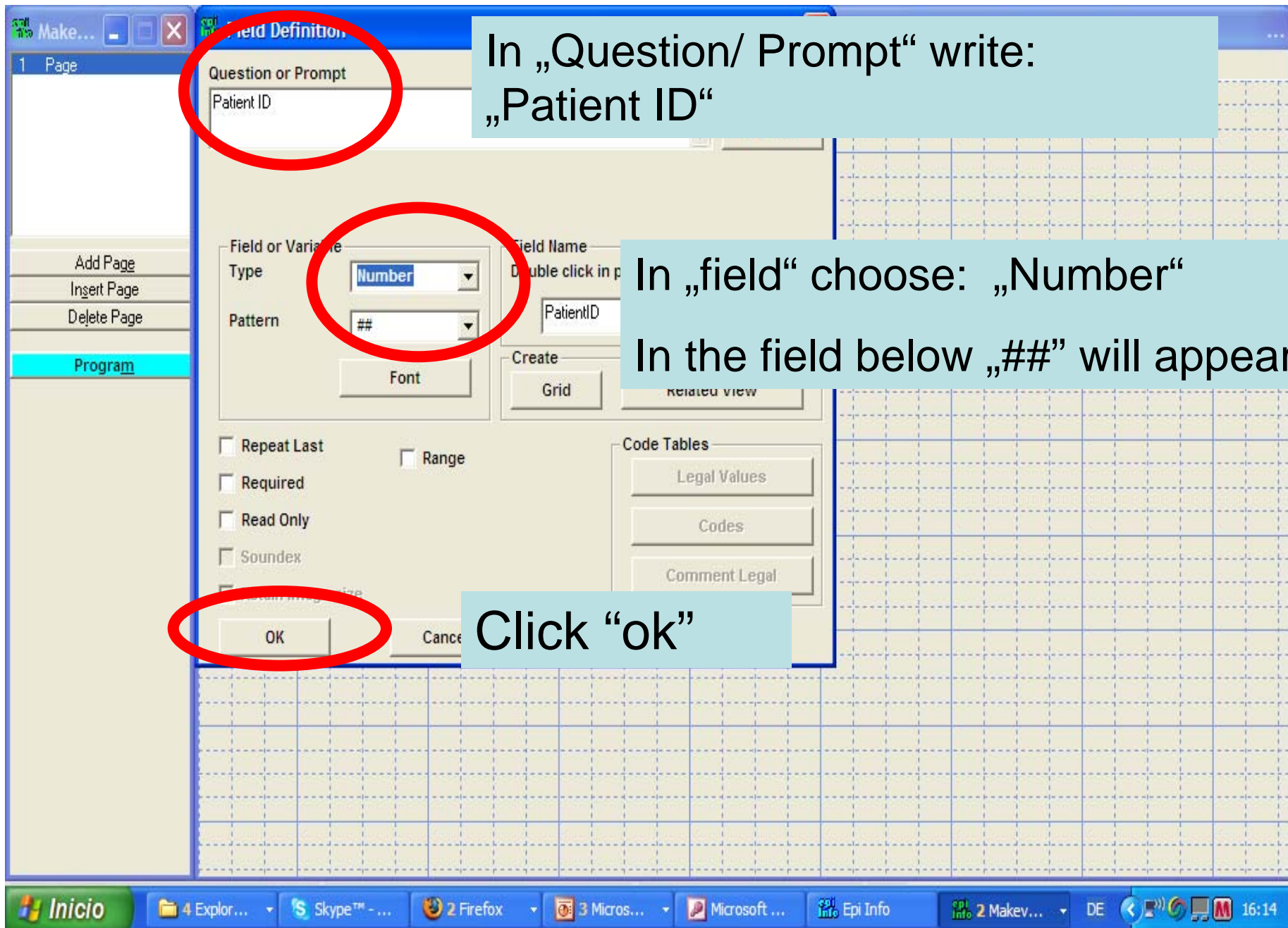



Repeat: right click somewhere in the grid  
„field definition“ appears

-> In „Question/ Prompt“ write: „Patient Name“

-> In „field“ choose: „Text“ -> click „ok“

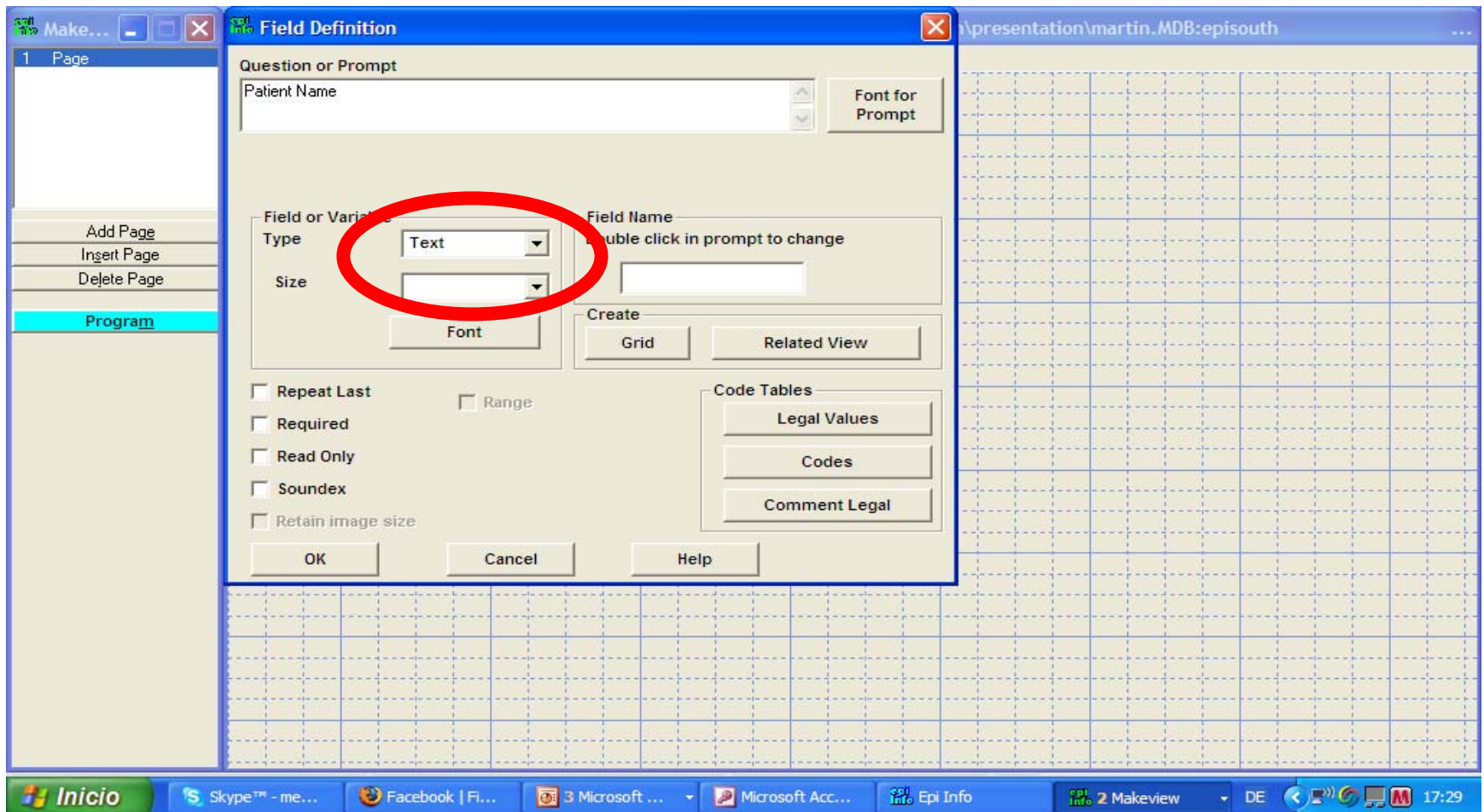

Repeat: right click somewhere in the grid  
„field definition“ appears

-> In „Question/ Prompt“ write: „date of birth“

-> In „field“ choose: „date“ -> click „ok“

The screenshot shows the 'Field Definition' dialog box in a software application. The dialog box is open over a grid. The 'Question or Prompt' field contains 'date of birth'. The 'Field or Variable Type' dropdown is set to 'Date/Time' and is circled in red. The 'Pattern' dropdown is set to 'DD-MM-YYYY H'. The 'Field Name' field contains 'dateofbirth'. The 'Code Tables' section has buttons for 'Legal Values', 'Codes', and 'Comment Legal'. The 'Repeat Last' checkbox is checked. The 'OK' button is highlighted.

Repeat: right click somewhere in the grid  
„field definition“ appears

->In „Question/ Prompt“ write: „body temperature“

-> In „field“ choose: „number“ -> click „ok“

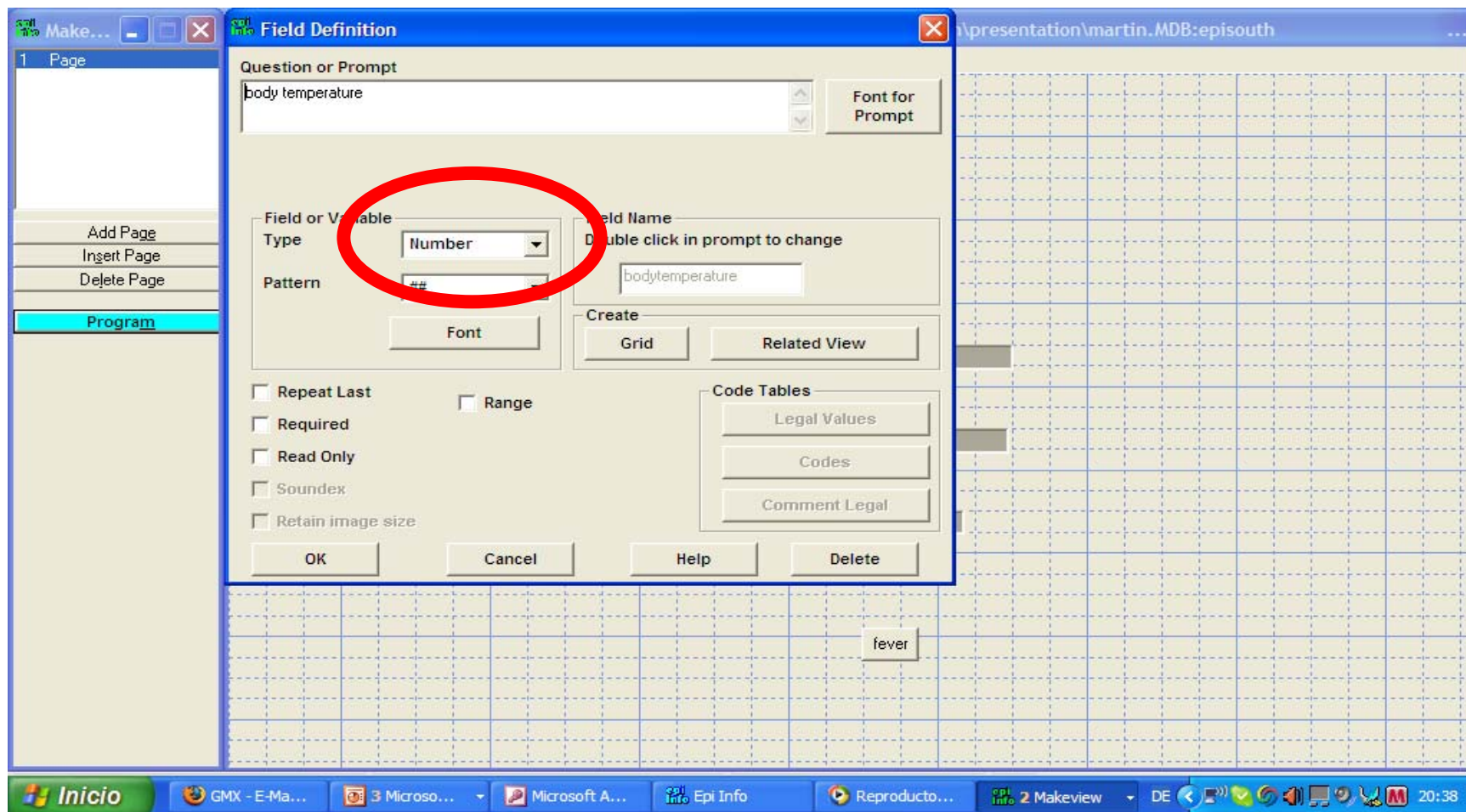

Repeat: right click somewhere in the grid  
„field definition“ appears

-> In „Question/ Prompt“ write: „fever“

-> In „field“ choose: „relate“ -> click „ok“

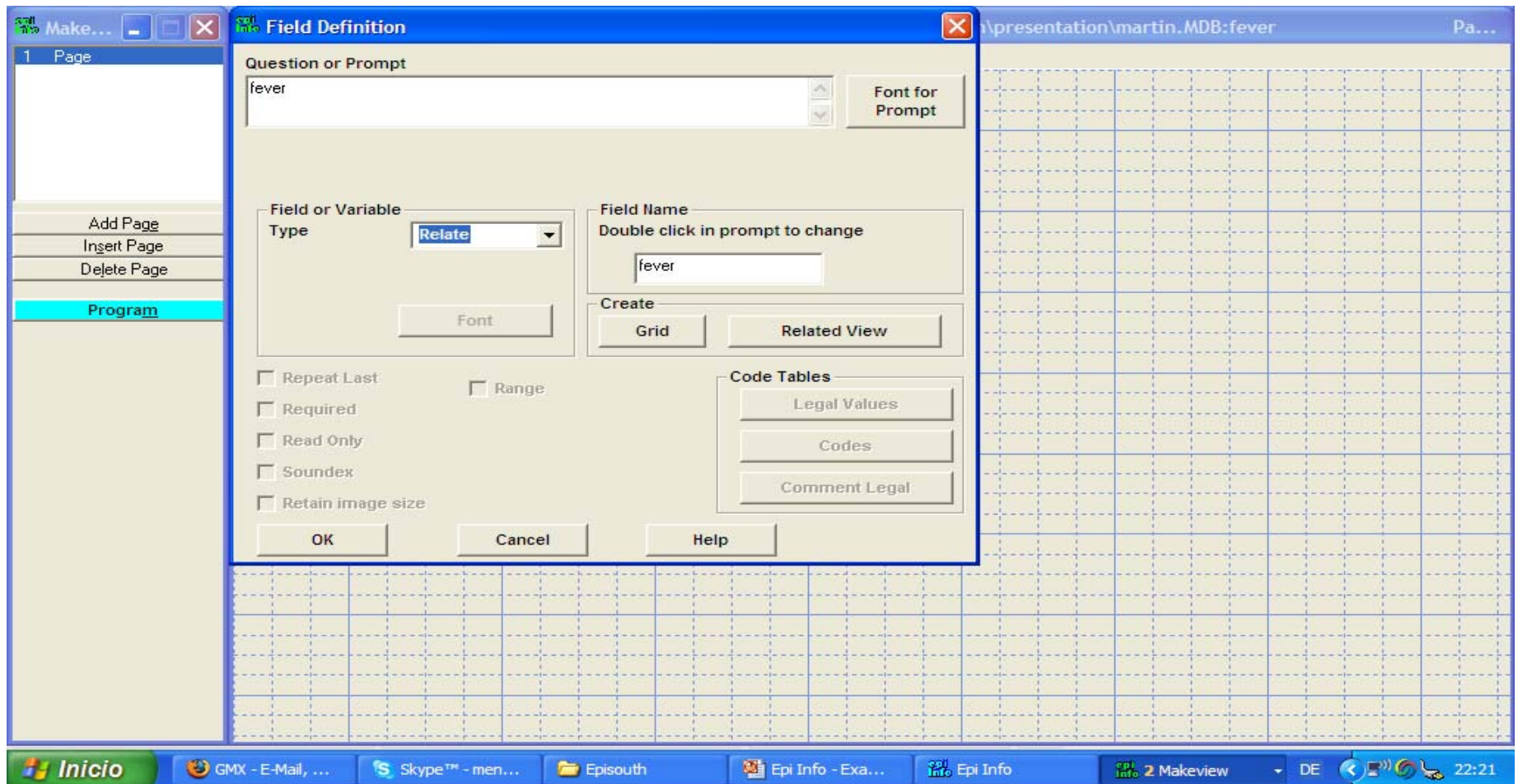

A pop-up window appears:  
“Conditions...”  
-> klick on “any time...”

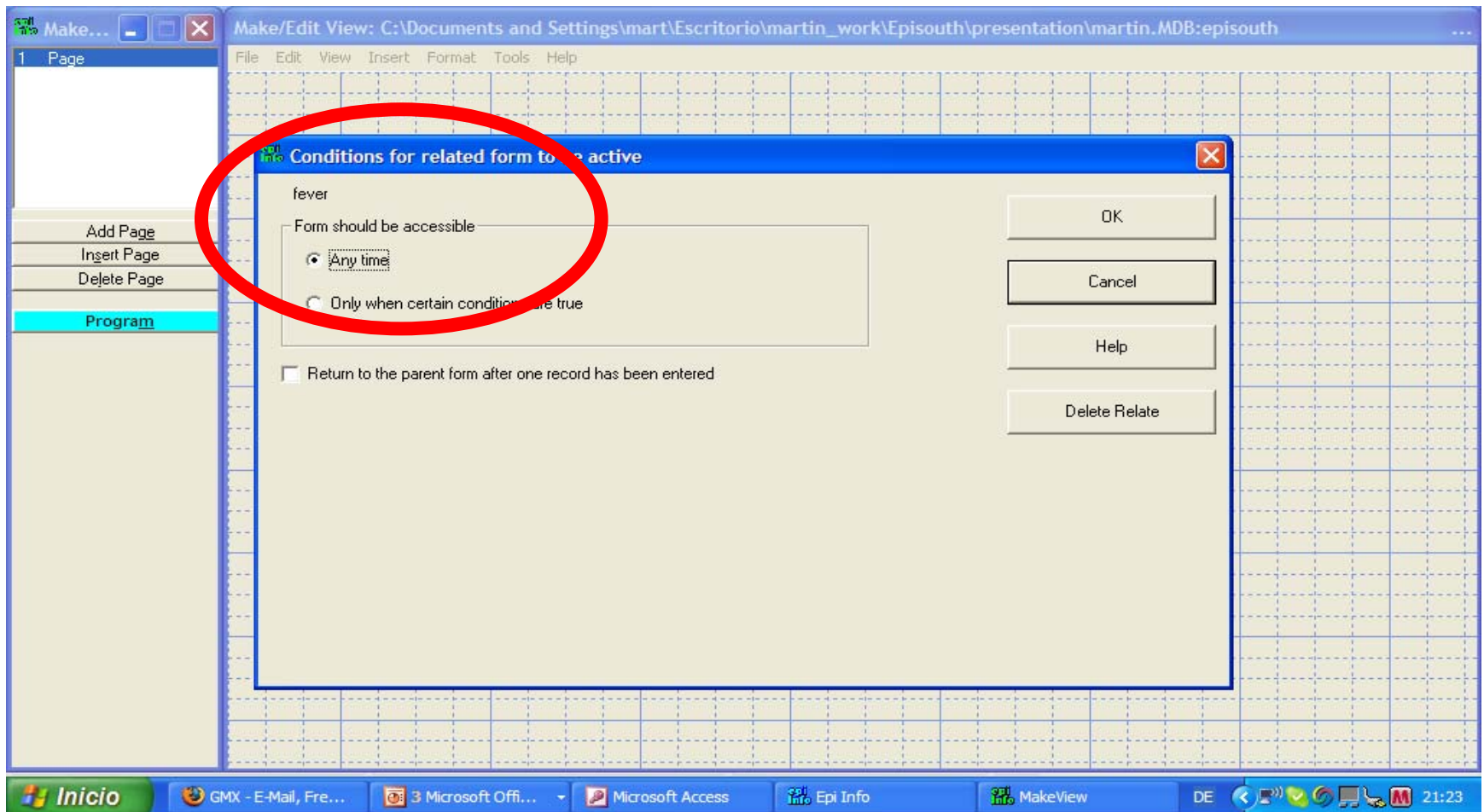

# Under “conditions...” choose: “any time”

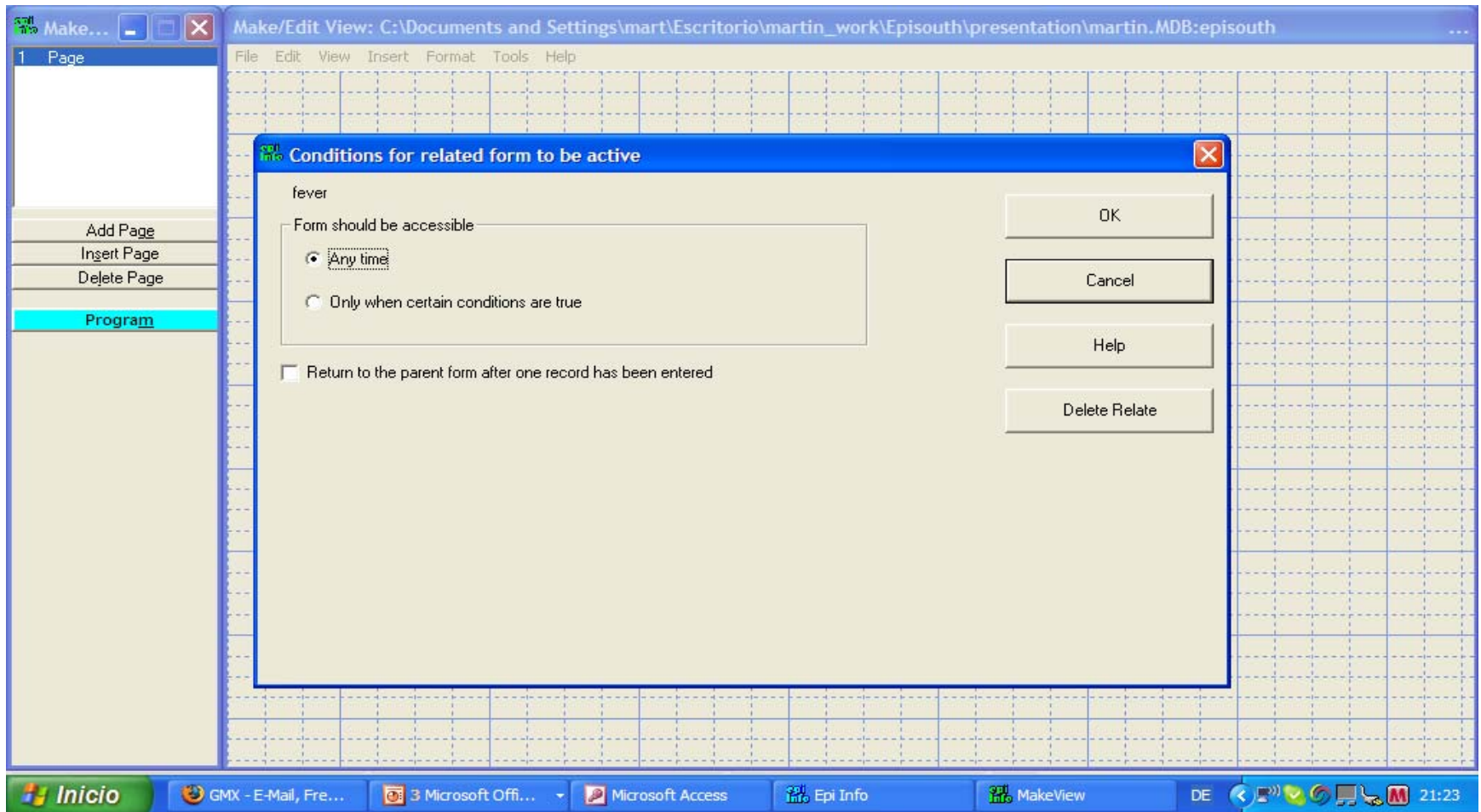

# “relate to existing view”

## “relateepisouth”

